

PLAN SHOWING THE PROPOSED CONSTRUCTION OF A SCHOOL BUILDING AT SURVEY NO. 223 OF PAKKAM VILLAGE IN THIRUVALLUR. P.U.

clearance  
Planning Permit No. C/PC/1/96  
**APPROVED**  
SUBJECT TO THE CONDITIONS IN THIS OFFICE LETTER.  
No. C4/18883/95 Date 24-5-96  
S. Suj  
FOR MEMBER SECRETARY  
MADRAS METROPOLITAN  
DEVELOPMENT AUTHORITY  
MADRAS-600 033

o/c

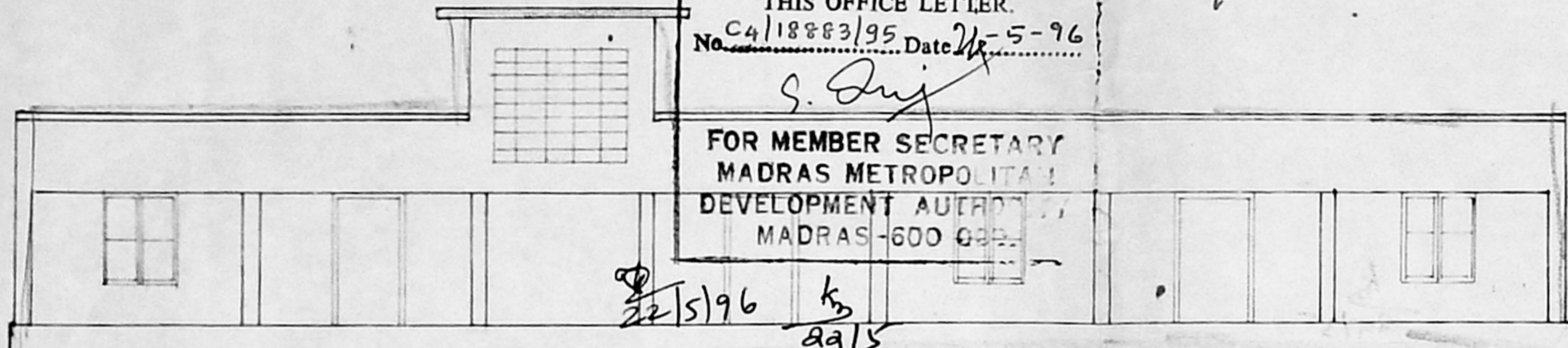

ELEVATION

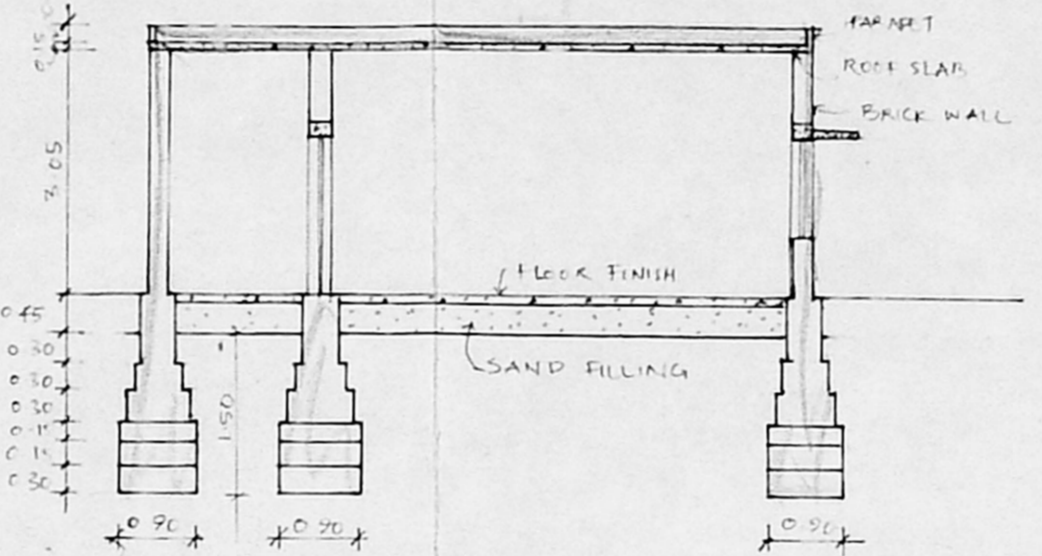

SECTION ON.AA

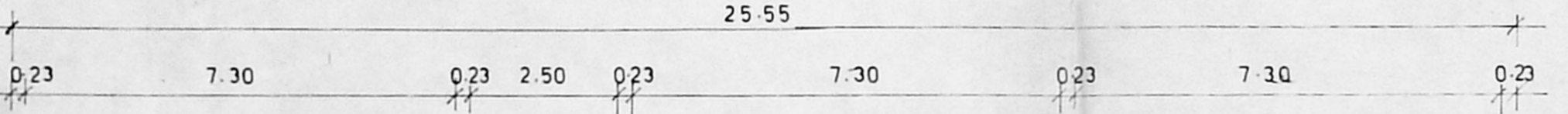

A ←

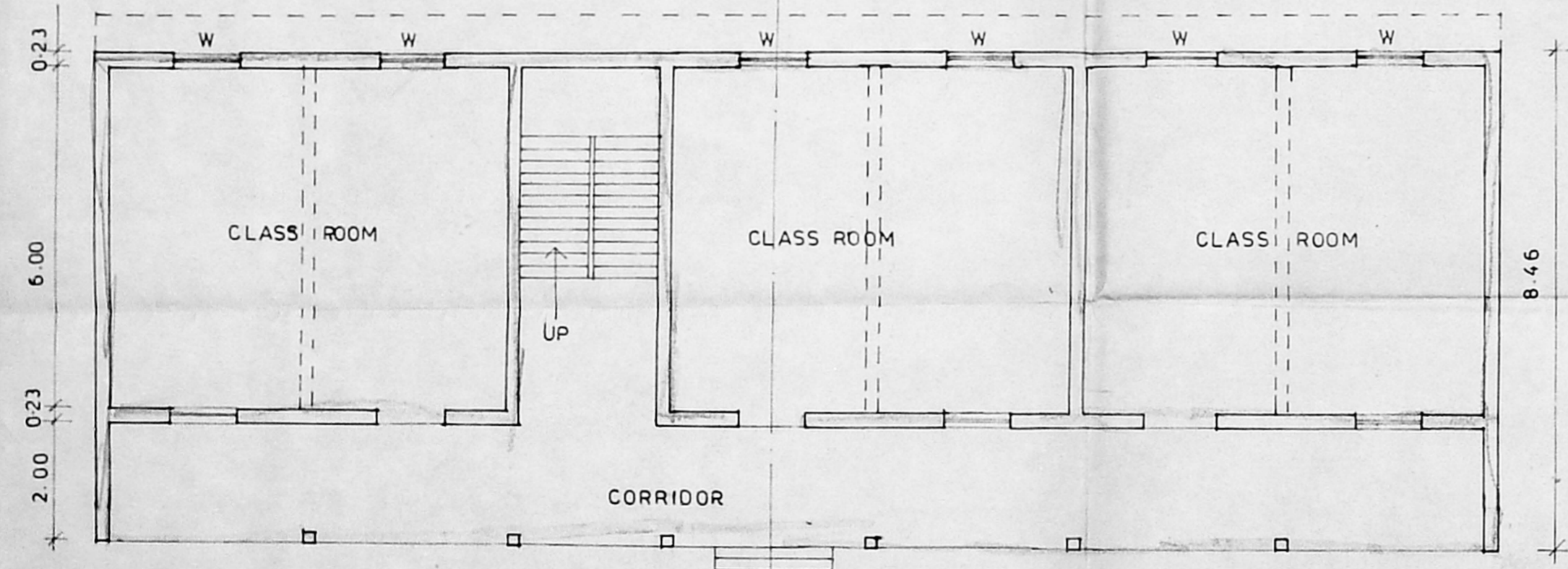

GROUND FLOOR PLAN

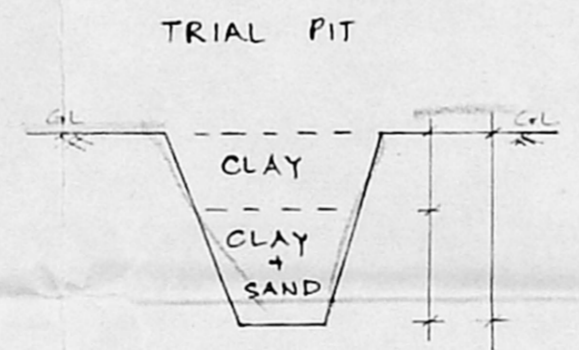

TRIAL PIT

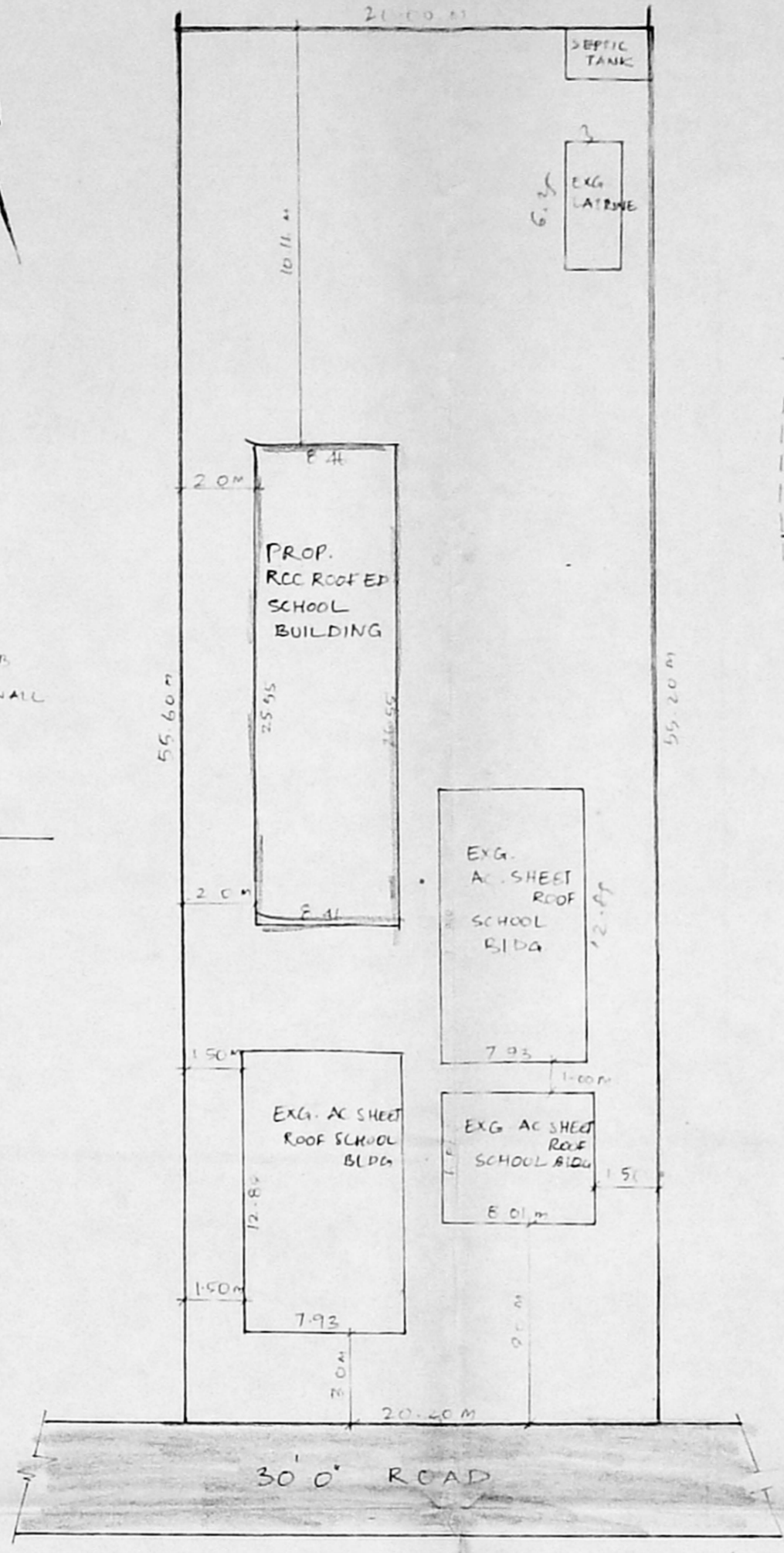

SITE PLAN SCALE 1:300

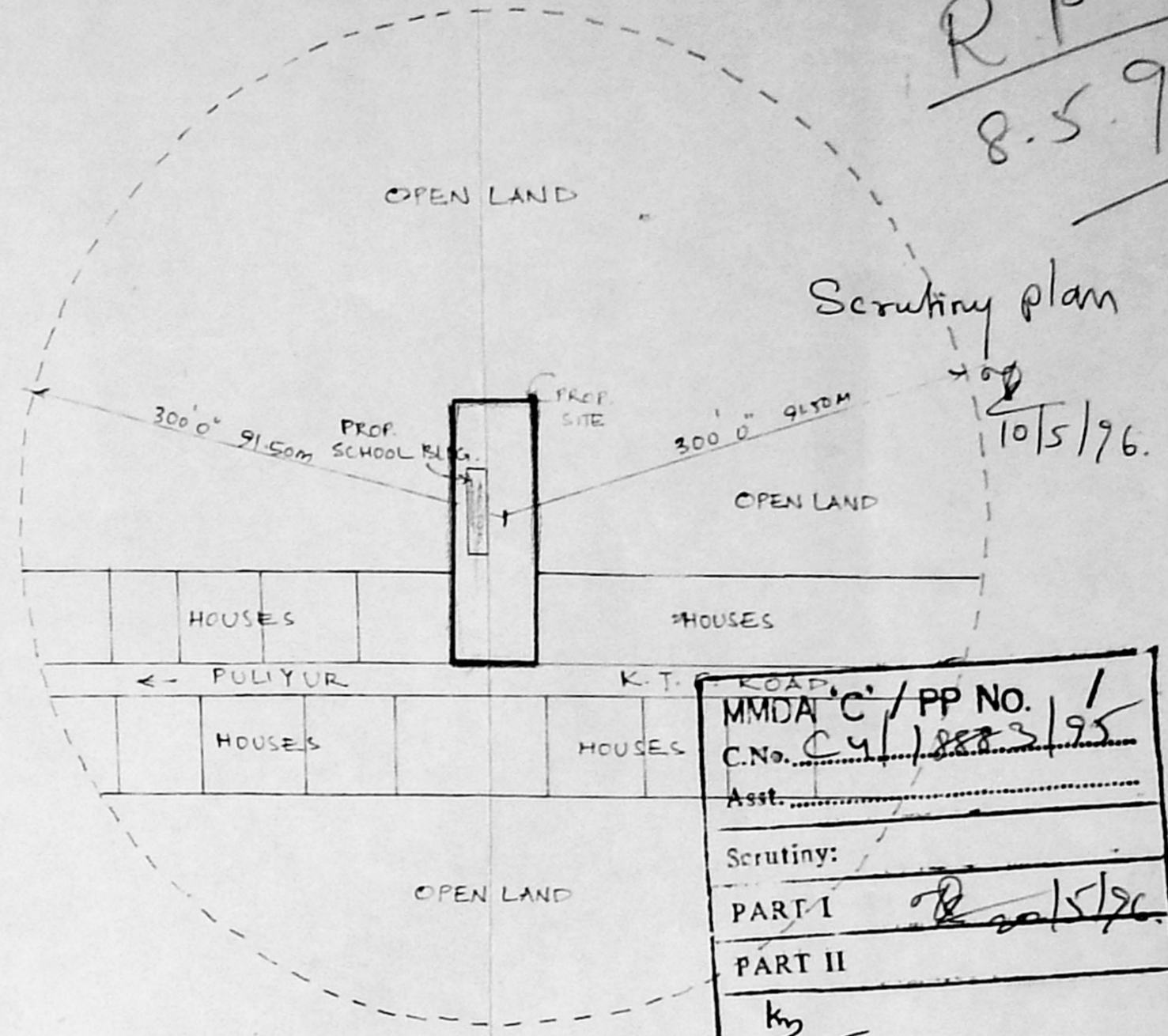

Scrutiny plan

MMDA C/PP NO. 1  
C.No. C4/18883/95  
Asst. \_\_\_\_\_  
Scrutiny:  
PART I [Signature]  
PART II [Signature]  
by [Signature]  
DP.

SITE PLAN (OR) TOPOGRAPHICAL ALROUND 300' 0" (91.50 M) RADIUS

**SPECIFICATION**  
FOUNDATION CONCRETE IN 1:4:8 MIX USING 40MM #86 METAL OVER RAFT  
BRICK WORK IN FOUNDATION BASEMENT & SUPERSTRUCTURE IN CM 1:5  
USING COUNTRY BRICKS OF SIZE 9 1/4 x 4 1/8 x 2 3/4  
FLOORING IN CC 1:4:8 MIX & TOP PLASTERED WITH 12.5% PATERN  
RCC LINTAL 15CM TK IN 1:2:4 MIX  
RCC ROOF SLAB 0.15M TK IN 1:2:4 MIX  
WEATHERING COURSE IN BRICK JELLY LIME CONCRETE  
WITH ONE COURSE OF PRESSED TILES  
POINTING WITH CM 1:3 MIX

PROPOSED BUILDING		REFERENCE	
D	DOOR 1.20 x 2.00 M	W	WINDOW 1.20 x 1.50 M
W	WINDOW 1.20 x 1.50 M	O	OPENING 2.50 x 3.05 M
---	TEE BEAM		
---	ROAD		

[Signature]  
COMMISSIONER  
PANCHAYAT UNION  
TIRUVALLUR (CAT) (READ)  
OWNER

[Signature]  
D. ELUMALAI, D.C.E.,  
CONSULTING CIVIL ENGINEER  
LICENCED SURVEYOR.  
TIRUVELLORE MUNICIPALITY  
E.M. PLANNERS & BUILDERS  
NO 54/5 BAZAAR STREET.  
SUNIL COMPLEX.  
KADAMBATHUR - 631 203.  
LICENCED SURVEYOR

R.P  
8.5.96